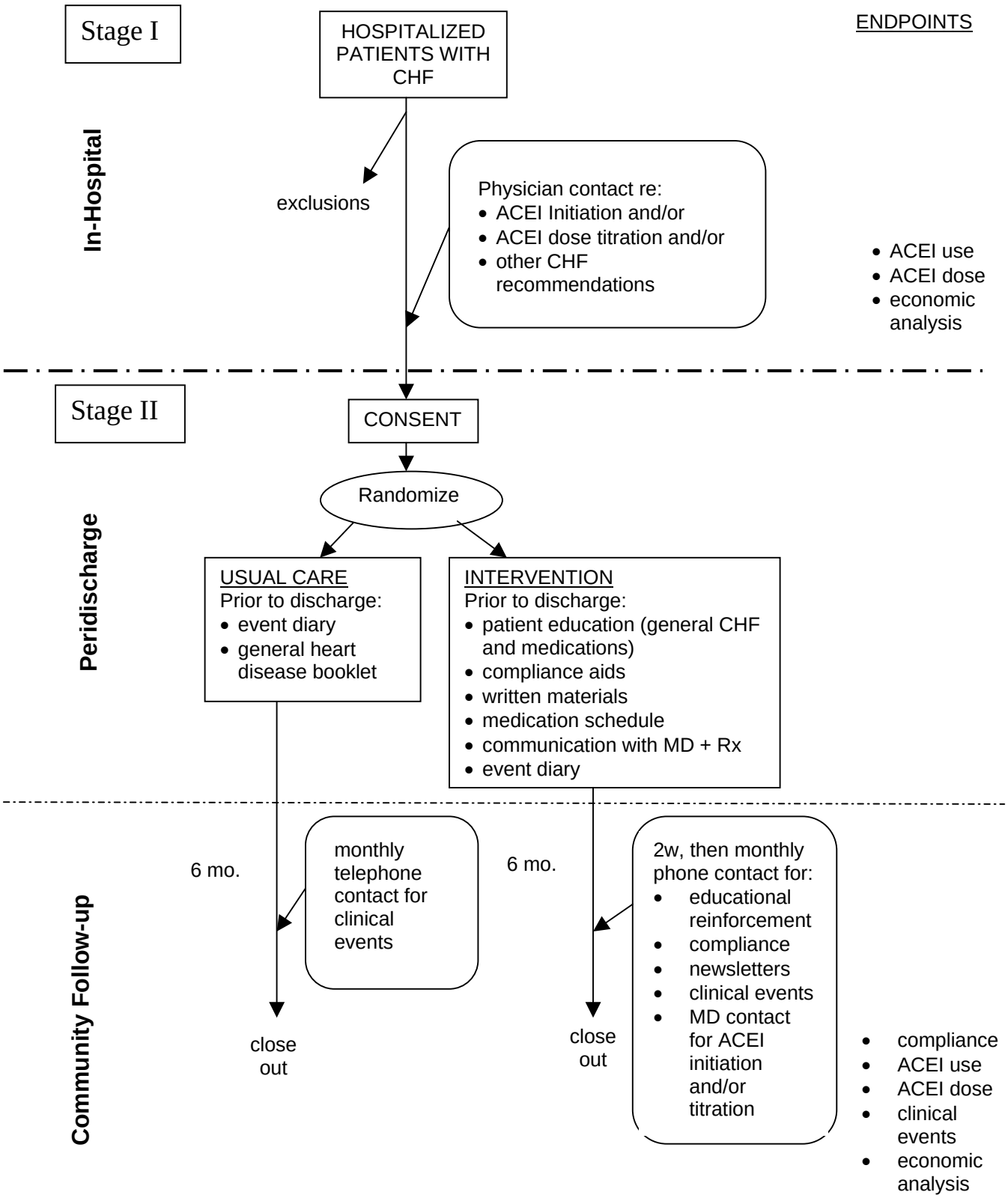REACT - Protocol Summary