



EPICORE ANNUAL REPORT

2017-2018



TABLE OF CONTENTS

| | |
|---|----|
| Message from the Director | 3 |
| Who we are | 4 |
| What we do | 5 |
| Alberta Strategy for Patient Oriented Research Support for People and Patient-Oriented Research and Trials Unit | 6 |
| Highlighted Projects: | |
| Urinary Tract Infection Management by Pharmacists (R_xOUTMAP) study | 10 |
| Hot Joints: Myth or Reality? A thermographic joint assessment of inflammatory arthritis patients | 12 |
| RHEUM4U Study | 13 |
| Out Reach | 14 |
| Our Team: | |
| Dr. Ross Tsuyuki | 16 |
| Henry Lee | 17 |
| Dr. Yazid N Al Hamarneh | 18 |
| Lily Yushko | 19 |
| Imran Hassan | 20 |
| Debbie Boyko | 21 |
| Glennora Dowding | 22 |
| Andriani Yunita | 23 |
| Dr. Hiroshi Okada | 24 |
| Marcie Jayne Smigorowsky | 25 |
| Dr. Nathan Beahm | 26 |
| Bo Pan | 27 |
| Andrea Morgan | 28 |
| Paul Bracconier | 29 |
| Our Students | 30 |
| Appendix: | |
| Appendix A- Current projects | 31 |
| Appendix B- Investigators Served | 39 |
| Appendix C- Epicore Publications | 42 |



THANKS FOR READING OUR 2017/18 ANNUAL REPORT. WE ARE EXCITED TO REPORT ON A VERY SUCCESSFUL YEAR OF SERVING OUR COMMUNITY AND FACILITATING CLINICAL AND OUTCOMES RESEARCH.

Our strengths are our accessibility and our people, and that's what we have tried to highlight this year. We are one of the only research services centre that is accessible to all researchers. Most other centres focus on their own research or have specific criteria for whom they can serve. This is where we are different. And we have been doing this for 20 years, because "it's the right thing to do". We can do this because of the extraordinary people that make up EPICORE Centre. People that are highly skilled and dedicated to providing research services. This is how we help the Faculty achieve its mission.

A FEW NEW FEATURES TO SHARE WITH YOU THIS YEAR:

1. Check out our "Impact of EPICORE Centre" on the research landscape on page 5. It's hard to believe we have been providing researchers with top quality services for over 20 years now. Over 430 different researchers served, and over 780 projects completed!
2. To get a snapshot of the breadth and depth of researchers we serve, have a look at page 14. These are actually taken from videos that you can see on our website: <https://www.epicore.ualberta.ca/home/#fbvideo>
3. The Consultation and Research Services Platform of the Alberta SPOR SUPPORT Unit (AbSPORU) has similarly been very successful in impacting patient-oriented research (page 8) and with very high client satisfaction (page 9). Ninety-six percent of clients were satisfied or extremely satisfied with the services they received and 98% would recommend us to colleagues!

2018 is bringing a few changes. As of July, we are joining the Department of Pharmacology (as I become their Chair), but still connected to the Department of Medicine and, most importantly, will continue to provide services to everyone, no matter what Department they come from. The Department of Pharmacology opens up new possibilities to increase our role in facilitating translational research (more on this as we ramp up).

Don't waste any of your time on this page – read on... and, thanks for your support!

Dr. Ross Tsuyuki
Professor of Medicine and Director,
EPICORE Centre Department of Medicine
Faculty of Medicine and Dentistry
University of Alberta

WHO WE ARE

WHO WE ARE

EPICORE Centre is an operating unit within the Department of Medicine, which is a part of the Faculty of Medicine and Dentistry at the University of Alberta.



FACULTY OF MEDICINE AND DENTISTRY MISSION:

The Faculty of Medicine & Dentistry serves the public good through excellence in medical and health professions education, research and patient care. We build partnerships essential to a high-performing academic health sciences centre.

EPICORE CENTRE

EPICORE MISSION:

“To serve the Faculty and our community by generating new knowledge in the areas of health and health care through the design, execution and analysis of clinical trials, health outcomes research and epidemiologic studies”



EPICORE CENTRE SUPPORTS THE MISSION OF THE FACULTY DENTISTRY AND THE DEPARTMENT OF MEDICINE THROUGH:

- Conducting innovative research that makes a difference in health and health care
- Furthers excellence through high quality service to other health researchers
- Education and training of the next generation of health researchers through graduate student programs and courses
- Partnerships with like-minded individuals and organizations

A unique aspect of EPICORE Centre is that we are an **open group** – we make our skills and services available to **all**, not just members of our research group.

WHAT WE DO:

Our Goal is to support clinical and health services research by providing high quality research services to investigators.

EPICORE Centre is involved in the full range of activities necessary for the conduct of health research, including protocol/research design consultations, case report forms design, database creation, study management, implementation, site coordination (for multicentre trials), data management, biostatistical consultation and analyses and assistance with grant preparation.

EPICORE Centre: Impact on the Research Landscape

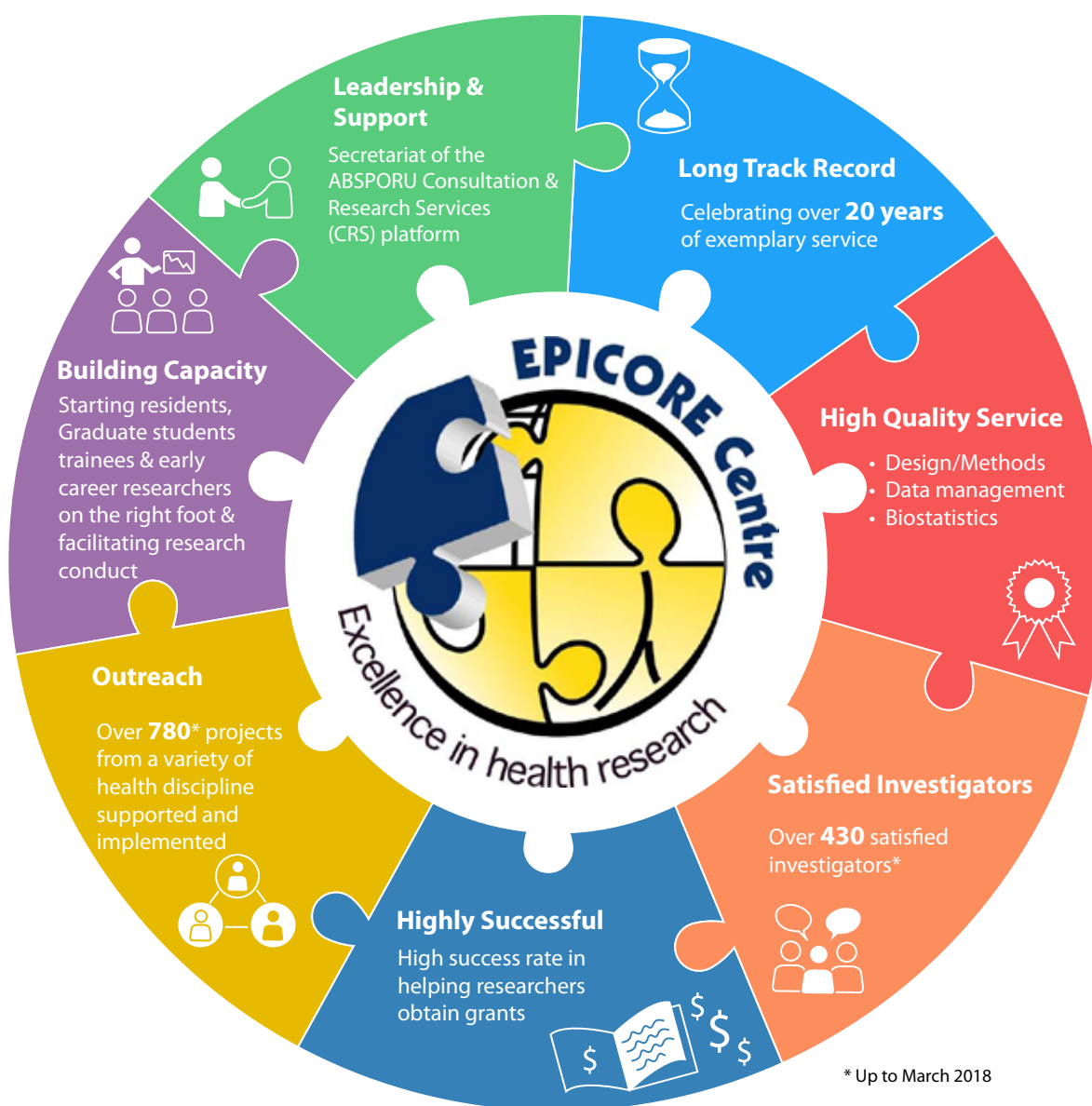



ALBERTA STRATEGY FOR PATIENT ORIENTED RESEARCH SUPPORT FOR PEOPLE AND PATIENT-ORIENTED RESEARCH AND TRIALS UNIT

Alberta Strategy for Patient Oriented Research Support for People and Patient-Oriented Research and Trials Unit (ABSPORU) is a five year \$48 million federal-provincial partnership between Alberta Innovates (AI) and the Canadian Institute for Health Research (CIHR). ABSPORU was the first established unit among a network of SPOR SUPPORT Units across Canada.

ABSPORU vision is to advance knowledge to improve patient health and healthcare with the goal to increase the quantity and quality of patient-oriented health research.

ABSPORU partners with Alberta Health, Alberta Innovates, Alberta Health Services, Athabasca University, University of Alberta, University of Calgary and University of Lethbridge.

ABSPORU is composed of seven platforms: Career Development, Consultation and Research Services, Data, Knowledge Translation, Methods, Patient Engagement and Pragmatic Clinical Trials. (Please visit absporu.ca for further information on each platform).

ABSPORU's approach is to offer training opportunities and services (rather than research operating grants) to support patient-oriented research from initial concept through to the dissemination of study findings.

RESEARCH WOULD BE ELIGIBLE FOR ABSPORU'S SUPPORT IF IT:

- Is conducted in Alberta/Northwest Territories or has an Alberta-based investigator
- Is patient-oriented
- Demonstrates evidence of end-user engagement
- Has a potential for end-user (patient)/system impact

ABSPORU CONSIDERS RESEARCH PATIENT-ORIENTED IF IT INCLUDES AT LEAST ONE OF THE FOLLOWING:

- Focuses on patient-identified priorities
- Meaningfully engages patients as partners
- Has the potential to improve patient outcomes

Please visit www.absporu.ca to find out how can you take advantage of all the services that ABSPORU offers.



Consultation & Research Services Platform

EPICORE CENTRE ACTS AS THE SECRETARIAT OF THE CRS PLATFORM. IN RETURN, THE PLATFORM PAYS FOR THE SERVICES IT USES

Dr. Ross Tsuyuki is the Consultation and Research Services (CRS) Platform lead. Dr. Yazid Al Hamarneh is the Associate Director/Scientific Officer. The platform was launched in November 2015.

The CRS Platform provides services for projects involving primary data collection (original data which is being collected for the first time to answer research question/s) using qualitative or quantitative methods. Such services can be categorized into:

DESIGN/METHODS SERVICES:

1. Research question refinement
2. Project design
3. Method consultation
4. Grant Review

DATA MANAGEMENT

1. Development of case report forms (data collection sheets)
2. Database development and maintenance
3. Randomization
4. Quality Assurance

BIOSTATISTICS

1. Development of analytical plans
2. Sample size calculation
3. Statistical analysis
4. Clinical event adjudication

To find out more about the ABSPORU Consultation and Research Services Platform and its services, please visit <https://www.epicore.ualberta.ca/home/spor>

Researchers from a variety of disciplines, institutions and stages of careers (ranging from students to professors) have benefited from the CRS platform services. The Figures below illustrate the impact of our services on the Patient-Oriented Research landscape in Alberta and the satisfaction of our clients.



Consultation &
Research Services
Platform

Consultation and Research Services: Impact on Patient-Oriented Research

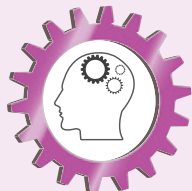

I Building Capacity

Increasing quantity of patient-oriented research (POR) by:

- a) Total of **133** ABSPORU portal applications
- b) Facilitating the conduct of POR for early career researchers and clinicians (**54**)
- c) Starting residents, graduate students and trainees on the right foot (**23**)
- d) Recommending and encouraging researchers to include POR in their projects (**19**)
- e) Helping researchers obtain grants (**Very high success rate!**)
- f) Reaching out to researchers in the community (e.g. PCNs, Edmonton Seniors Centre, Rocky View Hospital, etc.) (**11** and **6** pre-portal consults)

"CRS has provided the support and structure to design, then carry out a clinical trial."

*Dr. Penny Smyth,
Neurologist*



II Highly Qualified Personnel

- a) Training the new generation of researchers by involving the ABSPORU studentship awardees in consultations. (**3** out of **8** studentship recipients have participated in at least one research consultation)
- b) Training residents, graduate students and trainees to conduct POR. (**23** and **4** pre-portal consults)

"It was great working with Imran (statistician). His help was much appreciated and I owe him big time"

*Dr. Shwan Mohydeen,
Internal Medicine Resident*



IV Collaboration

- a) Working with other platform(s) (**68**), referring applicants to other platforms (**15**), bringing other platform(s) to the conversation (**12**)
- b) Connecting applicants with patients and/or other health care professionals to create multidisciplinary teams
- c) Decision makers (**22**) applications from AHS or SCNs)
- d) Institutions across the province (e.g. University of Lethbridge, Covenant Health, PCNs, etc.)
- e) Researchers from a variety of health disciplines (e.g. physicians, pharmacists, nurses, etc.)

"Lily (programmer), was fantastic help when I was first learning REDCap"

*Carmen Webb,
Research Coordinator*



III Increasing quality of POR

- a) Providing high-quality POR advice and service (**133**)
- b) Referring ABSPORU portal applications to the Patient Engagement Platform and including them in conversations (**55**)
- c) Highly successful grant applications
- d) Providing a multitude of services including: **77** design & methods consultations, **61** database creation & data management, **61** statistical analyses, **58** analytical plans, **35** sample size calculations, **32** Case report forms, **33** quality assurance, **21** randomization, **7** clinical event adjudications & **4** qualitative services.

"Professional, and prompt and very helpful collaborating to help me figure out what I needed."

*Dr. Alexandra MacFarlane,
Infectious Disease Resident*

* As of April 2018

Consultation and Research Services: Client Satisfaction

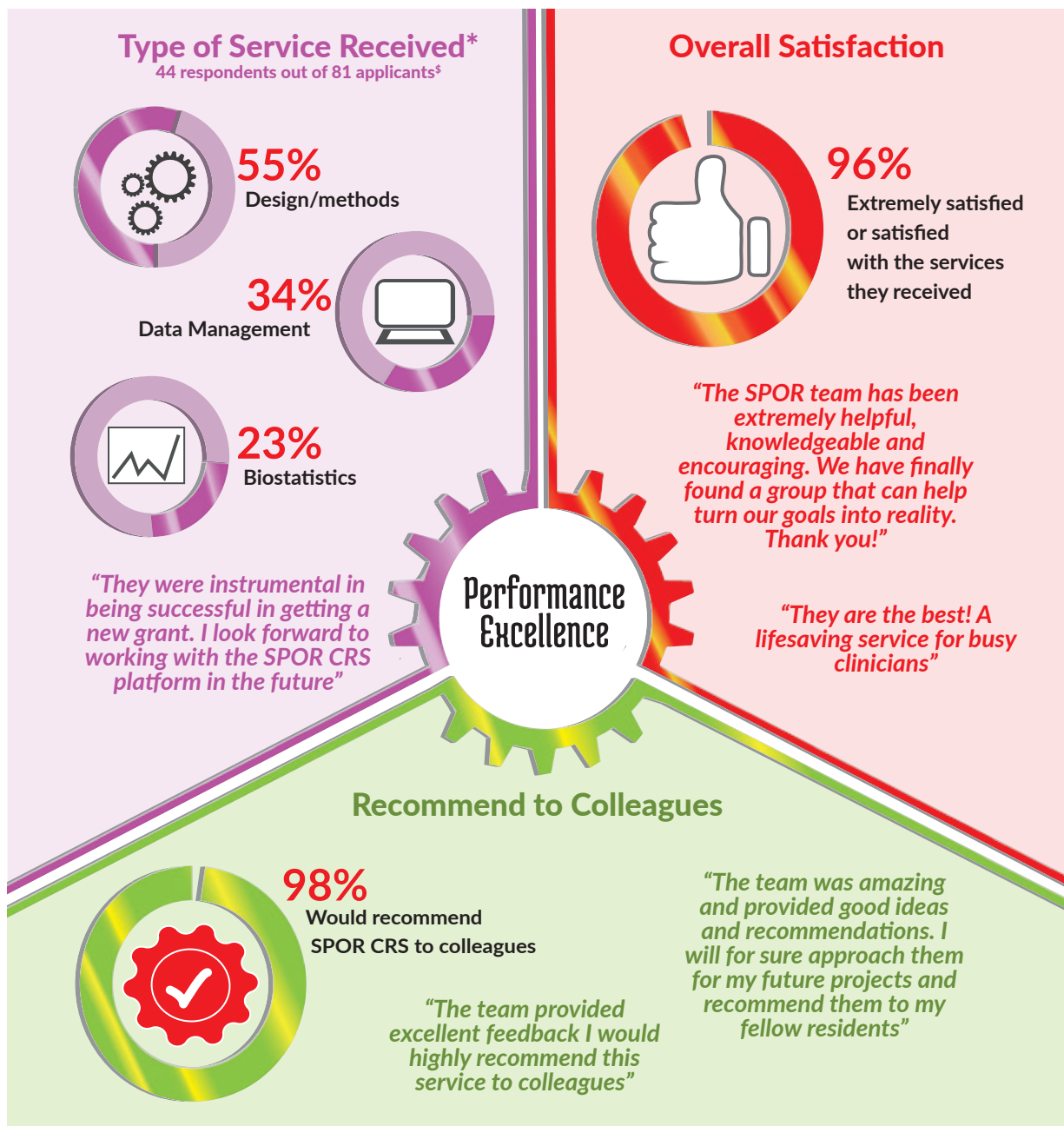

*Percentages not mutually exclusive
[§] Numbers as of Feb 28, 2018

HIGHLIGHTED PROJECTS

URINARY TRACT INFECTION MANAGEMENT BY PHARMACISTS (R_xOUTMAP) STUDY

LEAD INVESTIGATOR:

Dr. Ross Tsuyuki, Professor of Medicine, Faculty of Medicine and Dentistry, University of Alberta

OVERVIEW:

The R_xOUTMAP study is a prospective registry that was conducted in the province of New Brunswick. In this study, pharmacists assessed, prescribed, adapted, and provided education to patients with uncomplicated urinary tract infections (UTI) and compared it to normal physician and pharmacist care.

IN THE WORDS OF THE PROJECT MANAGER:

The EPICORE data management team (Lily Yushko, Andriani Yunita, and Delaney Montague) was instrumental in setting up the study database, and facilitating numerous meetings between three lead investigators in Alberta and one infectious disease physician based in Moncton NB. The EPICORE biostatistical team (Imram Hassan and Bo Pan) did an excellent job of analyzing the data and with the aid of Lily Yushko and Andriani Yunita a data quality assurance was also completed. The study has been successfully published on-line in the Canadian Pharmacist Journal.

IN THE WORDS OF DR. NATHAN BEAHM:

“
I made sure that the database was intuitive and facilitated the patient care process. I provided training to the study pharmacists, and was the key liaison during the patient enrollment process with the pharmacists”

Highlighted Staff Member



R_xOUTMAP, CONT'D

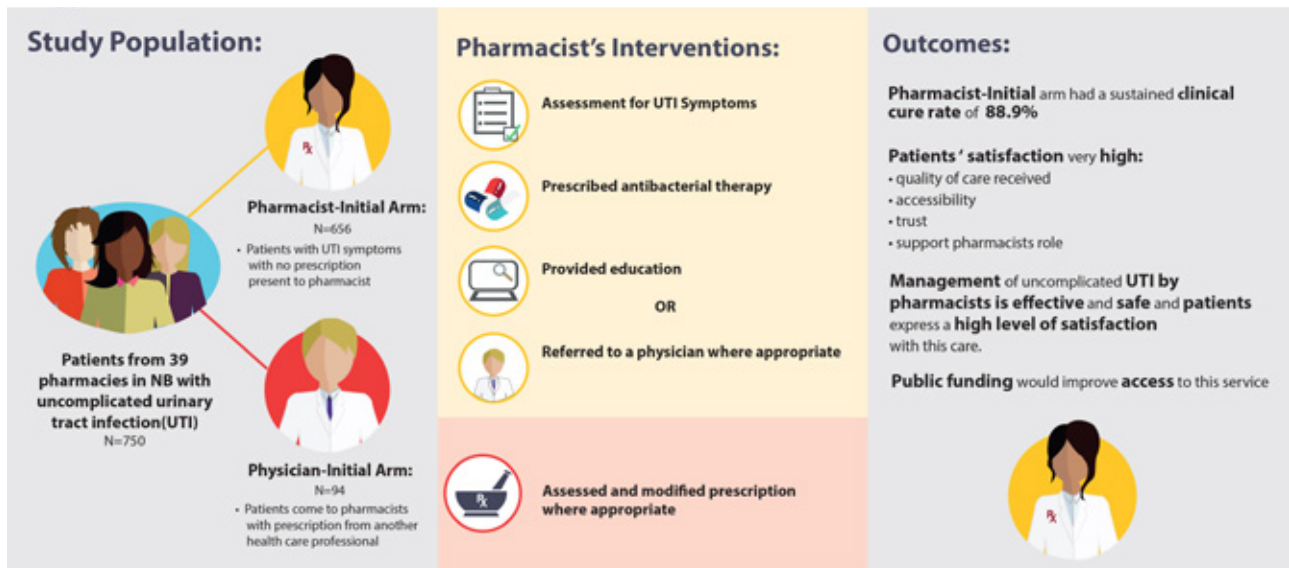

Visual Abstract from the URINARY TRACT INFECTION MANAGEMENT BY PHARMACISTS (R_xOUTMAP) STUDY

SAGE Publishing

Article Metrics

- What is this page?
- Embed badge
- Share

Outcomes of Urinary Tract Infection Management by Pharmacists (RxOUTMAP): A study of pharmacist prescribing and care in patients with uncomplicated urinary tract infections in the community

Overview of attention for article published in Canadian Pharmacists Journal, June 2018

134

About this Attention Score

In the top 5% of all research outputs scored by Altmetric

Mentioned by

- 1 news outlet
- 152 tweeters

Readers on

- 2 Mendeley

SUMMARY | News | Twitter

Title: Outcomes of Urinary Tract Infection Management by Pharmacists (RxOUTMAP): A study of pharmacist prescribing and care in patients with uncomplicated urinary tract infections in the community

Published in: Canadian Pharmacists Journal, June 2018

DOI: 10.1177/1715162518781125

Authors: Nathan D. Raehn, Daniel J. Smyth, Ross T. Tsuyuki

View on publisher site

Alert me about new mentions

TWITTER DEMOGRAPHICS | MENDELEY READERS | ATTENTION SCORE IN CONTEXT

The data shown below were collected from the profiles of **152** tweeters who shared this research output. [Click here to find out more about how the information was compiled.](#)

Altmetric score-this publication ranks in the top 5% of all research output scored by Altmetric

HIGHLIGHTED PROJECTS

HOT JOINTS: MYTH OR REALITY? A THERMOGRAPHIC JOINT ASSESSMENT OF INFLAMMATORY ARTHRITIS PATIENTS

LEAD INVESTIGATOR:

Dr. Elaine Yacyshyn, Associate Professor, Department of Medicine, Division of Rheumatology, University of Alberta

OVERVIEW:

The Thermography study aimed to assess the utility of thermographic imaging in the evaluation of inflammatory arthritis as an adjunct to clinical assessment. The evaluation of inflammatory arthritis can be challenging in determining active disease, and evaluation of synovitis (swollen joints). A thermography camera was used to evaluate control and Rheumatoid arthritis patient joints to assess if superficial joint temperatures could be utilized to determine clinical disease activity.

IN THE WORDS OF THE LEAD INVESTIGATOR:

"The EPICORE group led by Dr. Tsuyuki arranged numerous meetings to initially understand the project, then customized an approach for statistical analysis. Without the statistical abilities of Imran Hassan and significant statistical analysis, this project would not have come to fruition. The paper was successfully published in Clinical Rheumatology."

IN THE WORDS OF IMRAM HASSAN:

“ In this project, I helped in analyzing the joint temperatures of the participants. It was challenging to model the data due to the hierarchy of joints, hands and patients. Similar joints from the same hand of a particular person were correlated and the data from right hand were correlated to that of left hand of a person all together. We incorporated all these correlations in our model to obtain precise results. The project was a success and published in Clinical Rheumatology”

Highlighted Staff Member



Photo showing superficial joint temperature

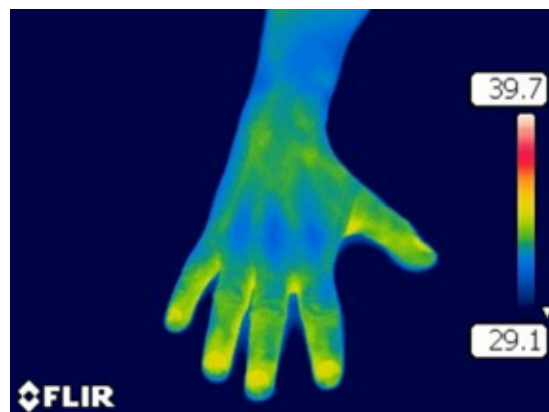

RHEUM4U STUDY

LEAD INVESTIGATORS:

Dr. Diane Mosher, Professor of Medicine and the Chief of the Division of Rheumatology at the University of Calgary and Dr. Claire Barber, assistant professor in the Departments of Medicine and Community Health Sciences at the University of Calgary.

OVERVIEW:

From its initial implementation until April 2017, Rheum4U supported prospective data collection for the study: Pilot testing Online Data Entry by Division of Rheumatology Patients, Clinic Staff, and Physicians (PI: Dr. Claire Barber). The purpose of this study was to pilot-test the feasibility, efficiency, and acceptability of an online submission of data via tablet or desktop computer by patients, clinical staff, and clinicians at 2 rheumatology outpatient clinics. The findings from this study were documented in an article entitled, "Rheum4U: Development and testing of a web-based tool for improving the quality of care for patients with rheumatoid arthritis". The article was recently accepted for publication by Clinical and Experimental Rheumatology.

From April 2017 to present, Rheum4U is supporting data collection for the CIHR-funded study: Rheum4U - Development and testing of a balanced scorecard approach to improve quality of care in adult and pediatric arthritis patients (PI: Dr. Claire Barber). The objective of this study is two-fold: (1) Develop a balanced scorecard for performance monitoring and quality improvement for Rheumatoid Arthritis and (2) Evaluate the implementation of the balanced scorecard in arthritis clinics using surveys and semi-structured interviews to determine the acceptability and feasibility of this approach to quality monitoring and improvement in arthritis care. Recruitment for this study currently totals 688 patients who have consented to participate.

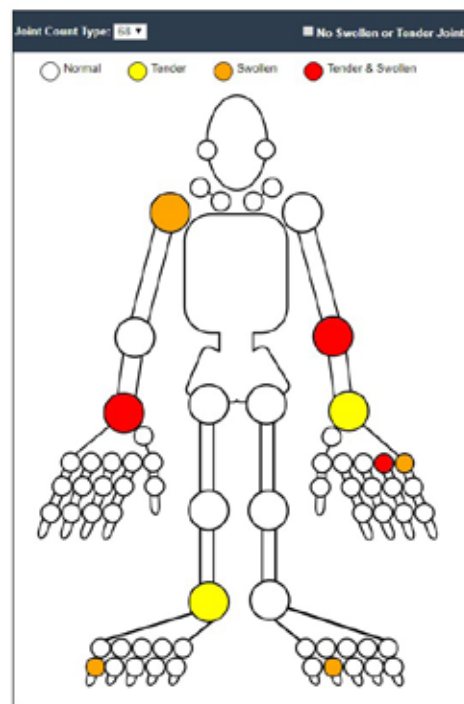

IN THE WORDS OF THE LEAD PROJECT MANAGER ANDREA BROSE:

"The Division of Rheumatology at the University of Calgary has contracted EPICORE to build Rheum4U, an online data collection platform used by both patients and clinicians, to longitudinally collect a core data set for patients suffering from Inflammatory Arthritis. Rheum4U was implemented in 2 Rheumatology Clinics in Calgary in August 2016"

IN THE WORDS OF LILY YUSHKO AND ANDRIANI YUNITA:

“

We developed an innovative web application with user friendly data collection forms that are self-administered by patients and clinicians in Rheumatology Clinic. On top of it all, ecreated a practical tool called Homunculus to help patients visualize and identify their swollen and tender joins and calculate Disease activity score (DAS) to better manage their health conditions.”

Highlighted Staff Members



WE PROVIDE HIGH QUALITY EXPERT SERVICES TO RESEARCHERS FROM A VARIETY OF DISCIPLINES.

These are taken from a video which highlights our services. Here are some excerpts. To view the full video, please go to <https://www.epicore.ualberta.ca/home/#fbvideo>



HERE ARE SOME EXCERPTS:

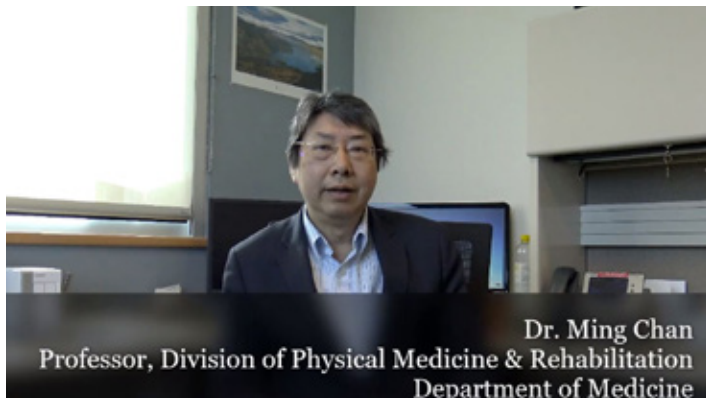

“*That’s what every researcher would expect to have access to. Presence of support organizations like EPICORE in-house is highly invaluable to the industry. There were statistical questions that were beyond my expertise, and EPICORE was able to come up with really solid advice for those issues”*

Dr. Ming Chan, Professor, Division of Physical Medicine & Rehabilitation, Department of Medicine



“*If you don’t have the resources or are resource constrained, [EPICORE] is more than happy to collaborate], they are more than happy to help us conduct this research. High quality level of work. I was pleasantly surprised that in addition to the math and power calculation, they advise and support me on the methodology and other aspects of research conduct... to make my work a success. I found them to be extremely, extremely useful and supportive”*

Dr. Aminu Bello, Assistant Professor, Division of Nephrology, Department of Medicine



Dr. Sujata Persad
Associate Professor
Department of Pediatrics



Dr. Chester Ho
Professor and Division Director of Physical Medicine & Rehabilitation
Department of Medicine

“Amazing [services]. Worked with Imran [statistician]... broke it down to simple pieces and he was able to help me figure out how to best address issues”

Dr. Sujata Persad, Associate Professor, Department of Pediatrics

“Excellent service. Very user friendly, very timely responses. Really enjoyed working with the team[who have] positive attitude and always try to find us the solutions”

Dr. Chester Ho, Professor and Divisional Director of Physical Medicine & Rehabilitation, Department of Medicine



Dr. Julie Beveridge
Plastic Surgery Resident
Department of Surgery

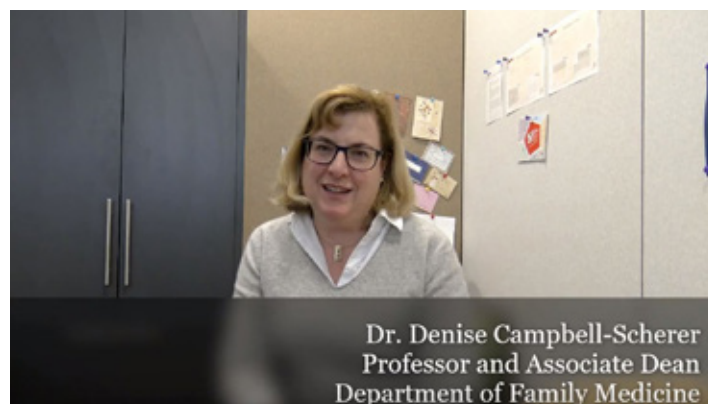

Dr. Denise Campbell-Scherer
Professor and Associate Dean
Department of Family Medicine

“Services have been excellent, quality has been excellent. Bo and Imran [statisticians] have offered a lot of guidance and knowledge regarding the statistics”

Dr. Julie Beveridge, Plastic Surgery Resident, Department of Surgery

“Great [services]. Imran [statistician]... Outstanding individual able to communicate effectively, able to look at complex trial and understand what we were after and able to provide a high level of support”

Dr. Denise Campbell-Scherer, Professor and Associate Dean, Department of Family Medicine



DR. ROSS TSUYUKI

POSITION:

- Professor and Chair, Department of Pharmacology, Faculty of Medicine and Dentistry (as of July 3, 2018)
- Professor of Medicine, Faculty of Medicine and Dentistry, University of Alberta
- Director, EPICORE Centre
- Platform Lead, Consultation and Research Services, Alberta SPOR (Strategy for Patient-Oriented Research) Support Unit
- Editor-in-Chief, Canadian Pharmacists Journal

HOMETOWN: Coquitlam, BC

BACKGROUND:

- BSc(Pharm), University of British Columbia
- Residency, St. Paul's Hospital/University of British Columbia
- PharmD, State University of New York at Buffalo
- Fellowship, Division of Cardiology, McMaster University (Supervisor, Dr. S. Yusuf)
- MSc (Health Research Methods), McMaster University

SKILLS/EXPERTISE:

- Health research methods
- Communicator
- Collaborator
- Clinical skills in heart failure care (Heart Function Clinic x 20 years)

WHAT I DO:

- Health services research, including pharmacy practice research (focus on evidence generation to advance patient care and pharmacy practice)
- Provision of support to researchers through EPICORE Centre and SPOR CRS Platform
- Training the next generation of health researchers

“*Ross leads by example as his work ethic, responsiveness and welcoming persona are infectious and are reflected in the EPICORE team. He is dedicated to make a difference in the delivery of health care, and that includes helping others to conduct their research.*”



HENRY LEE

POSITION:

- Business Manager

HOMETOWN: Edmonton, AB

BACKGROUND:

- Bachelor of Commerce, University of Alberta
- Chartered Professional Accountant (CPA), Chartered Accountant (CA)

SKILLS/EXPERTISE:

- Seasoned financial manager with Controllershship experience
- Senior Management roles with public, private, and not-for-profit companies.



“*Henry’s previous finance management roles with professional services, and research organizations is an excellent fit for AbSPORU CRS / EPICORE. His experience in contract and risk management, and his attention to details, helps handling and monitoring the complicated agreements at the Centre.*”



“*Yazid’s span of research training puts him in a great position to help researchers with any research question they have. His dedication, eagerness and ‘can do’ attitude to serve combined with his enthusiasm to make research, its tools and its services available to everyone help us work with researchers, answer their questions, assist them to navigate the system and direct them towards the most useful resources.*”

DR. YAZID N AL HAMARNEH

POSITION:

- Associate Director/Scientific officer
- Alberta SPOR Support Unit Consultation and Research Services Platform

HOMETOWN: Madaba, Jordan

BACKGROUND:

- BSc in Pharmacy, the University of Jordan, 2005
- Professional Medical Representative at Merck Sharp and Dohme IA, 2005-2006
- PhD in Clinical Pharmacy and Pharmacy Practice, Queen’s University Belfast, 2010
- Postdoctoral Fellowship in Medicine (Cardiology) from the University of Alberta, 2015

SKILLS/EXPERTISE:

- Research methodology and design (quantitative and basic qualitative)
- Grant writing and evaluation
- Basic statistics (analytical plan, sample size calculation and basic statistical analysis)
- Basic REDCap and FunctionPoint
- Conducting pharmacy practice research
- Cardiovascular risk calculation and identification and management of cardiovascular disease risk factors



LILY YUSHKO

POSITION:

- Team Lead, Clinical Research Informatics

HOMETOWN: Kiev, Ukraine

BACKGROUND:

- MEd, National Pedagogical University, Kiev, Ukraine
- Computer Systems Technology, NAIT, Edmonton, AB

SKILLS/EXPERTISE:

- Years of experience in finding out exactly what needs to be done and doing it
- Case report forms and database design
- Data management
- Clinical and research application development
- Patient registries and surveys



“
Lily’s highly developed problem solving skills in analysis, planning and execution allows her to correctly identify client’s needs, analyze the pros and cons of many possible solutions and help to find the best one. She also assists her colleagues with any technical or analytical problems

”



“*Imran has the uncanny skill of explaining complex statistical concept in plain language to non experts, that assist researchers to understand how statistics helps answering their research questions. His background in theoretical statistics combined with his expertise in health and epidemiological research makes him the go to person in all things statistics.*”

IMRAN HASSAN

POSITION:

- Biostatistician

HOMETOWN: Dhaka, Bangladesh

BACKGROUND:

- BSc (Statistics & Biostatistics), University of Dhaka, Bangladesh
- MSc (Biostatistics), University of Alberta, AB, Canada
- Biostatistician, EPICORE Centre, since 2014
- Statistical Consultant, Training Consulting Centre, Dept. of Mathematical and Statistical Sciences, University of Alberta, 2014
- Research Assistant, Dept. of Mathematical and Statistical Sciences, University of Alberta, 2013-2014
- Research Assistant, Rural Development Partnership Society (RDPS), Dhaka, Bangladesh, 2011-2012

SKILLS/EXPERTISE:

- Statistics
- Biostatistics
- Epidemiology
- Research methods



DEBBIE BOYKO

POSITION:

- Research Project Coordinator

HOMETOWN: Edmonton, AB

BACKGROUND:

- Registered Nurse
- Areas of specialty are Day Surgery and Emergency Nursing
- Part of the Data Management team for an International Pediatric Oncology Study
- Plays a key role in leadership to Research Teams

SKILLS/EXPERTISE:

- Over 40 years experience in nursing and research
- Good clinical practice
- Strong relationships with research teams



“Through Debbie’s many years of nursing experience, she has developed strong interpersonal and special collaborative skills that provide a sound background, guiding and coordinating Research Sites to continuously provide the high standards required for Good Clinical Practice. Debbie is very kind and extremely organized.”





“*Glennora is unique as she is our rock who quietly keeps our office running like a well-oiled machine! She maintains constant professionalism to the outside world; from the mail-person to a visiting professor! She has lot of patience and perseverance to keep the office organized in a constantly changing work environment. She stops what she is doing in order to assist anyone who needs help.*”

GLENNORA DOWDING

POSITION:

- Administrative Assistant

HOMETOWN: Lumsden, NL

BACKGROUND:W

- Management Development Program Certificate, University of Alberta Extension, 1996
- Worked at EPICORE Centre since 1996

SKILLS/EXPERTISE:

- Organization
- Administration
- Communication
- Handling multiple priorities
- Meeting and event coordination
- Records management
- Office procedures
- Supplies management
- Maintaining office equipment Transcribing dictation
- MS Office – Word, Excel, Visio and PowerPoint



ANDRIANI YUNITA

POSITION:

- Database Programmer Intern

HOMETOWN: Bogor, Indonesia

BACKGROUND:

- Diploma in Computer Programming, Humber College, 2011 - 2013
- Bachelor in Computing Science Specialization in Software Practice , University of Alberta, 2013 - 2018

SKILLS/EXPERTISE:

- Database and web application development
- Badminton and swimming
- Cooking on a student budget



“*Andriani’s creativity, knowledge, curiosity and cheerfulness, brings added value to all of the EPICORE projects.*”



OUR TEAM

DR. HIROSHI OKADA

POSITION:

- Postdoctoral research fellow

HOMETOWN: Fukuoka, Japan

BACKGROUND:

- BEd, MSc (Biology), PhD
- Pharmacist
- Research Fellow, Kyoto medical center research center, 2008-2016
- Kyoto university school of public health, 2016
- Lecturer, Ritsumeikan University, Kyoto Medical Center, 2015-2016

SKILLS/EXPERTISE:

- CDE (Certified Diabetes Educator 2009-)
- CSII (Continuous Subcutaneous Insulin Infusion) Trainer
- Facilitator of MI (Motivational Interviewing 2012-) program for community pharmacists



“*Hiroshi is an excellent researcher, his teaching and collaboration skill enhances all projects that he manages.*”





MARCIE JAYNE SMIGOROWSKY

POSITION:

- PhD student, Faculty of Medicine and Dentistry, University of Alberta
- Nurse Practitioner
- Advanced Practice Nursing, Professional Practice Leader

HOMETOWN: Edmonton, AB

BACKGROUND:

- BScN , MN, PhD(c), CCCN(c)
- Cardiac Nursing for over 30 years
- Coronary Intensive Care Nurse Educator
- Cardiac Rehabilitation Nurse
- Pacemaker Nurse
- Cardiac Nurse Practitioner - 13 years

SKILLS/EXPERTISE:

- General Cardiology
- Atrial Fibrillation
- Advanced Practice Nursing
- Patient Focused Healthcare
- Healthcare Optimization
- Healthcare Research - student

“*Marcie’s experience with the healthcare system has ignited her passion to improve the patient journey and optimize the care delivery through direct patient care and research.*”



OUR TEAM

DR. NATHAN BEAHM

POSITION:

- Postdoctoral research fellow

HOMETOWN: Estevan, SK

BACKGROUND:

- BSP, University of Saskatchewan, 2011
- PharmD, University of Alberta, 2016

SKILLS/EXPERTISE:

- Main clinical area of interest is infectious diseases/antimicrobial stewardship
- Other areas of interest include anticoagulation, diabetes, and heart failure.
- Also ok at volleyball



“*Nathan brings a practical approach to problem solving and to study design that may at least partially be a result of being not far removed from being a full-time practicing pharmacist.*”



BO PAN

POSITION:

- Biostatistics Assistant

HOMETOWN: Nanjing, China

BACKGROUND:

- BSc (Spec Math), University of Alberta, 2013-2017

SKILLS/EXPERTISE:

- Statistical analysis and deep learning
- Research main in high dimensional data analysis, text image data mining and analysis
- Machine-learning developing
- Cycling and hiking



“*Bo is a mixture of scientist, programmer, experiment designer and others to solve complex data problems. His job is to run the gamut of popular types of statistics and probes, including the sample study, the tabulation method, the interview technique, or the way the results are derived from the figures.*”



ANDREA MORGAN

POSITION:

- Researcher, thesis candidate

HOMETOWN: Calgary, AB

BACKGROUND:

- BSc, BScPharm, MPH (thesis candidate)

SKILLS/EXPERTISE:

- Public health areas of interest: social determinants of health/health inequalities, dementia, diabetes, cardiovascular disease
- Clinical pharmacy practice areas: cardiovascular disease, general medicine, surgical orthopedics, surgical urology, kidney transplant, psychiatry



“*Andrea believes hard work gets the best results. She trusts in people and works with them to achieve their goals.*”

PAUL BRACONNIER

POSITION:

- Business Consultant

HOMETOWN: Regina, SK

BACKGROUND:

- BBA (Business), University of Regina
- Chartered Accountant
- Led a full service clinical contract research company that managed and conducted human clinical trials, with operations in Canada, Mexico & Argentina
- Life Sciences-focused TEC Edmonton Executive-In-Residence

SKILLS/EXPERTISE:

- Strong interpersonal and communications skills
- Cross functional team membership and leadership
- Sound business judgment and common sense approach to problem solving
- Customer oriented approach for both internal and external customers
- Team player and team builder, consensus builder
- Extensive financial, legal, administrative and information system management
- Interaction with the investment community including investor and analyst presentations and discussions
- Extensive negotiations of business mergers, divestitures, acquisitions and software licensing agreements



“ Paul provides sound business and management advice. He is an unbiased and knowledgeable mentor, with a wealth of experience in research organizations”



STUDENTS



ANDRIANI YUNITA

Undergraduate Science Student, University of Alberta
Science Internship Program, University of Alberta



THOMAS LAI

Undergraduate Pharmacy Student



DELANEY MONTAGUE

Summer Student

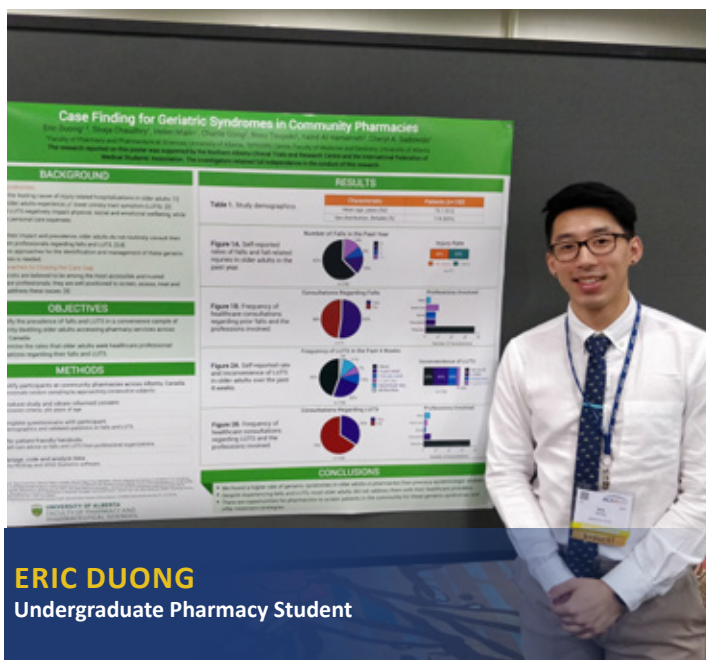

ERIC DUONG

Undergraduate Pharmacy Student

APPENDIX A: CURRENT PROJECTS (262 OF 780 TOTAL)[HTTPS://WWW.EPICORE.UALBERTA.CA/HOME/OUR-PROJECTS/](https://www.epicore.ualberta.ca/home/our-projects/)**PROJECT**

1. New program for frail geriatrics in primary care
2. Periodontitis innovative treatments
3. Perceived self-efficacy and oral health outcomes among adolescents
4. Anti-platelet prescribing patterns post CABG in patients treated post-ACS
5. Innovative ways to treat periodontitis
6. Improving access to community addiction and mental health services through a multifaceted approach
7. RxEACH CKD
8. Validation of the AB-VTE database to determine admission status using Z-VTE algorithm
9. PEGASIS: Pan-Edmonton Group Addressing Social Isolation of Seniors
10. Healthcare aids at assisted living facilities
11. CVICU Frailty Study
12. SPARK
13. GLADIATOR
14. The prevalence of low value care in Alberta
15. Parent-reported outcomes for swallowing dysfunction in the otherwise healthy infants and toddlers
16. Rheum4U
17. A population approach to improving hypertension...
18. GLS from Biplane Contrast Echo
19. IMAGE -CAD Study
20. APRoN
21. Peas and Beans
22. Improving outcomes in vulnerable pregnant women
23. Improving access to quality of life of chronic disease care for the Canadian high risk patient through eHealth....
24. SMART-Care
25. Telemonitoring for improved kidney outcomes (TIKO)
26. CPR Simulations
27. Using community engagement to define health research priorities in maternal-child and family health for the community setting
28. Patient perspectives regarding barriers to accessing care through the Northern Peripheral Nerve Clinic
29. Treatment with ursodeoxycholic acid...
30. Genomin analysis in patients with neurological disorders
31. Canadian Network for the Treatment of Intellectual Disability
32. Supplement use after exercising

**PRINCIPAL INVESTIGATORS/
CO-INVESTIGATORS/PROJECT MANAGERS**

Abbasi, M
 Abdelhay, N
 Abdelhay, N
 Ackman, M
 Addison, O
 Agyapong, V
 Al Hamarneh, Y / Tsuyuki, R
 Alotaibi, G
 Anderson, S
 Awosoga
 Bagshaw, S
 Bagshaw, S
 Bagshaw, S & Singh, G
 Bakal, J
 Baquys, A
 Barber, C
 Beahm, N
 Becher, H
 Becher, H/Sarban, V
 Bell, R
 Bell, R
 Bell, R
 Bello, A
 Bello, A
 Bello, A
 Belmurugiah, N
 Benzies, K
 Beveridge, J
 Billington, E
 Bolduc, F
 Bolduc, F
 Bomhot

APPENDIX-A

PROJECT

33. Family research agenda initiative setting project
34. Triage Inter-rater Reliability Study
35. AMS Database
36. VTE Analyses
37. Warfarin Loading Dose
38. Warfarin requirements in mechanical valve patients
39. Bone health in patients with osteoporosis
40. Community pharmacist intervention in depression
41. Why Wait? A shared care case conference model to improve diabetes care delivery
42. C-PASS
43. ICH ADAPT II
44. Quality improvement
45. 5A's Team
46. 5AsT Patient Level
47. Implementation and validation of the "5As framework of obesity management" in primary care
48. PLP collaboration with CRS
49. Enhancing care for liver cirrhosis patients
50. Deprescribing in the elderly
51. CMV infection and disease in high-risk transplant recipients (CMV donor positive and recipient negative) in the era of universal prophylaxis
52. Pilot study to evaluate the efficacy and safety of fecal microbiota transplantation (FMT) for bowel decolonization of Vancomycin-resistant *Enterococcus faecium*.
53. Diabetes foot care clinical pathway
54. Brain Cooling Study
55. Barriers to peripheral nerve injury
56. Ultrasound test for Pressure Ulcer
57. Statistical consultation on reviewers' comments
58. Health care access for an immigrant community
59. Stand to strengthen? A cluster RCT to reduce sedentary time and improve the functional capacity and quality of life of older adults in assisted living
60. Cancer tumor criteria reclassification
61. Inter-observer variability in follicular thyroid neoplasms...
62. Multidisciplinary interventions for cancer related fatigue in the advanced cancer population
63. Deprescribing of antipsychotics
64. ABLE - cGVHD Study
65. European Society of Cardiology Journal editorial
66. Integrated support care pathway

PRINCIPAL INVESTIGATORS/ CO-INVESTIGATORS/PROJECT MANAGERS

Brockway, M
Bullard, M
Bungard, T
Bungard, T
Bungard, T
Bungard, T
Burt
Burton, D
Butalia, S
Butcher, K/Sivakumar, L
Butcher, K/Sivakumar, L
Kaba, A
Campbell-Scherer, D
Campbell-Scherer, D
Campbell-Scherer, D
Campbell-Scherer, D
Carbonneau, M
Carr, F
Cervera, C
Cervera, C
Chan, C
Chan, Michael/Dunn, M
Chan, Ming/Beveridge, J
Chan, Ming
Chan, Ming
Chowdhury, T
CopeLand, J
Craig, S
Craig, S
Culos-Reed, N
Cummings
Cuvelier, G
Dafoe, W
Davidson, S

PROJECT

67. Evidence-based update to the Canadian Clinical Practice Guideline for Exercise during pregnancy
68. Fibrosis case finding in the community
69. Prebiotics for Prevention of Ulcerative Colitis
70. Prebiotics vs Probiotics Patient Knowledge
71. Diet in Ulcerative Colitis
72. Development and evaluation of an expectation management for deprescribing tool and use with people with dementia
73. Preoperative alpha-blockade for pheochromocytoma resection: Canada Vs USA
74. SMART-002
75. Quality of care in a novel Alberta Refugee Health Care Centre
76. Quality of care in a novel Alberta Refugee Health Care Centre
77. Does approach affect cost per case in total hip arthroplasty
78. Transforming pediatric acute mental health care service delivery
79. Change in SDMT and CVLT-2
80. Economic analysis of two different treatments for colon cancer
81. Promoting safer sex in the context of heterosexual anal intercourse
82. Northern Alberta Cirrhosis Cohort
83. Building brains and future
84. Telephone survivor clinics for early breast cancer
85. Impact of Improving CPR Quality on Patient Outcome in PICU
86. Validation of a triage audit process in an urban emergency department
87. Enhanced recovery after surgery
88. Using community engagement to define health research priorities in maternal-child and family health for the community setting
89. Psoriasis management in the community
90. Comparison between soft dressing and vacuum heard dressing in amputation patients
91. Fetal alcohol spectrum disorder – Is this a ciliopathy?
92. Enhancing recovery Canada....
93. INFORM
94. The complex care hub
95. MUSICC
96. Pilot randomized controlled trial
97. Introduction of heparin assay for the monitoring of UFH based treatment
98. Diabetes Care Optimization
99. Pilot study of a computerized decision-support system used to better support care providers in the diagnosis of pulmonary embolism
100. DCE in RA, CD and IBS

PRINCIPAL INVESTIGATORS/
CO-INVESTIGATORS/PROJECT MANAGERS

Davenport, M

Davyduke, T

Dieleman, L

Dieleman, L / Silva, M

Dieleman, L/Madsen, K/Keshteli, A

Drummond, N

Duttchen, K

Dziwenka, M

Fabreau, G

Fabreau, G

Fairgrieve-Park

Freedman, S

Fujiwara

Fung, C

Gammel, C

Garcia, L/Tandon, P

Gibb, R

Giese-Davis, J

Gilfoyle, E

Gillespie, W

Gilmour, L

Ginn, C

Gniadecki, R

Godziuk, K

Goez, H

Gramlich, L

Gramlich, L/Dhaliwal, R

Grinman, M

Guerra, G

Guerra, G

Guirguis, M

Gyenes, G/Li, Suqing

Haubrich, S

Hazelwood, G

APPENDIX-A

PROJECT

101. A pragmatic patient preference randomized trial of drug tapering in rheumatoid arthritis
102. Impact in changes in weight post lung transplant
103. Rheum4U Expansion
104. Longitudinal follow-up for spinal cord injury
105. Spinal cord injury registry
106. EMS Microbiome Project
107. HIV Survey
108. Perceptions of Pharmacist's Role and Professional Development
109. IBD Clinical Decision Making (CDM) Survey
110. Proteolytic degradation of cardiac troponin I as a marker of ischemic severity
111. Sample size calculation for degraded cardiac troponin study
112. Sustaining transfers through affordable research translation (START)
113. Disease severity assessment and the impact on choice of induction
114. Collaborative approach in child and youth mental health
115. Patient assessment tool for older adults
116. Biologic DMARD Prescribing
117. Improving health outcomes together
118. PRECISION
119. RheumDash
120. W21 collaboration
121. Derm Rheum Educational Tool for Autoimmune Manifestations (DREAM)
122. Pregnancy in RA
123. Rheumatoid Arthritis Biologic/Non Biologic
124. RA Risk Reduction
125. ON TRAAC with Patient Rapport
126. ON TRAAC
127. Using community engagement to define health research priorities in maternal-child and family health for the community setting
128. esACS Substudy
129. SWI – Vancomycin Sternal Wound
130. esACS Study
131. E-CHANGE
132. CHANGE CANCER ALBERTA
133. CHANGE Workplace Program

PRINCIPAL INVESTIGATORS/ CO-INVESTIGATORS/PROJECT MANAGERS

Hazelwood, G
Hirji, A
Hirota, C
Ho, C
Ho, C
Hudson, A
Hughes, C
Hughes, C
Huynh, H
Hwang, P
Hwang, P
Ickert, C
Isaac, DM
Jackson, M
Jones, A
Jones, B
Kaba, A
Kaplan, G
Katz, S
Kaufman, J
Keeling, S
Keeling, S
Keeling, S
Keeling, S
Keeling, S
Keeling, S and Katz, S
Keys, E
Khan, N
Khani-Hanjani, A
King-Shier, K
Klein, D
Klein, D/ Humphries, S
Klein, D

PROJECT

134. Hemiarch vs extended arch in aortic dissection – a systematic analysis by randomized trial (HEADSTART)
135. Contemporary practice in renal replacement therapy
136. Bioethics and consciousness decision making
137. Multi-view Three-Dimensional Fusion Echocardiography Using a Novel Respiratory Tracking Technique
138. Tracking delirium in critical care
139. Bone fracture in patients with hemophilia
140. Public health initiative in the community
141. Immunization in alive organ transplant patients
142. Improving quality of care in Sturgeon hospital
143. Experience of parents and children with neurodevelopment disorders
144. Effect of "healthy" dark chocolate on BP, metabolomes
145. Course design
146. Telehealth in rural patients with CKD
147. Effects of an ICU Diary on PTSD Symptom
148. Patient perception of certain aspects of colorectal cancer treatment
149. C-STOP
150. COPD treatment and management in the community
151. Medication Risk Assessment Survey
152. e-HEALS
153. FORCAST
154. RAPPORT
155. RAPPORT - Newfoundland
156. Novel clinical trials in islet and stem cell transplantation, restoration of immune tolerance and beta cell regeneration
157. BETTER WISE
158. Advancing provider use of collaborative goal-setting and patient-reported measure in community rehabilitation settings in Alberta
159. Treatment of resistant depression
160. Adolescent and family mental health
161. Colorectal cancer questionnaire
162. RAPPORT - Calgary
163. ENCOMPASS
164. Evaluation Framework of the Cardiovascular Health and Stroke....
165. What is the utility of mycobacterial urine cultures?
166. Critical Care Strategic Clinical Network....
167. Exoskeletal assisted walking in acute rehab following spinal cord injury
168. Community pharmacist intervention in chronic diseases
169. Effect of STEEPO method of handover on MTU....

PRINCIPAL INVESTIGATORS/
CO-INVESTIGATORS/PROJECT MANAGERS

Kotha, V
Kutsogiannis, J
Lamb, C
Lamb, T
LaPierre, L
Lee, A
Lee, K
Lee, N
Leon, H
Leung, B
Lewanczuk, R
Lindberg, M
Lunney
MacDonald, G
MacDonald, K
Majumdar, S / Beaupre, L
Makhinova, T
Makowsky, M
Makowsky, M/Cor, K
Maksymowych, W
Maksymowych, W
Maksymowych, W
Malcolm, A
Manca, D
Manhas, K
Mann, U
Marsh, R
Marshall, D
Martin, L
McBrien, K
McEwan, M
McFarlane, A
McIntosh, C
McIntosh, K
Michail, K
Minhas, R

APPENDIX-A

PROJECT

170. ABLE - Thrombosis
171. BMS Biomarkers
172. C17 Project
173. Bariatric Clinic
174. Immunoglobulin replacement therapy in patients with COPD....
175. Surgical decision making in the management of metastatic bone disease
176. Inflammatory Arthritis CV Risk (RxIALTA)
177. Renal Oxygenation
178. Community family physician, Xenon gas foam echosclerotherapy
179. Rheum4U
180. Rheum4U pediatrics
181. Project INSPIRE: Integrated Screening Pathways in Primary Care
182. Smart-e-Pants
183. Specific intervention for the rehabilitation of walking after SCI: Role of the arms
184. Provincial patient registry for lymphedema and lymphatic disorders
185. Mutual maintaining mechanisms underlying the co-occurrence of PTSD and chronic pain in youth
186. Pediatric malnutrition screening
187. Stress in new immigrant mothers
188. RAPPORT - Biologics
189. Outcomes of diabetes management by pharmacists: The RxING Registry
190. Establishing the role of specialized mask fitting in adherence to non-invasive ventilation in children
191. EVOLUTION
192. Technomed
193. Hypertension Clinic Registry
194. Improving Post Discharge Care after AKI
195. REPOSE
196. SETS – Schroth Exercise - Scoliosis
197. Elderly patients with obesity and osteoarthritis
198. Understanding barriers to diabetic foot examination for patients and primary care providers
199. Nurse practitioner role in palliative care
200. Model of care for sleep-disordered breathing
201. Intranasal Insulin for HIV-associated dementia
202. ABLE - Cisplatin and Hearing loss
203. ABLE - Clinical Trial - Prevention of Hearing Loss
204. Mobili-T (portable swallowing therapy system)
205. Prevention of fetal alcohol spectrum disorder by the use of technology

PRINCIPAL INVESTIGATORS/ CO-INVESTIGATORS/PROJECT MANAGERS

Mitchell, L
Mitchell, L
Mitchell, L
Modi
Mohydeen, S
Monument, M
Morgan, A
Morgan C
Morison, N
Mosher, D/Devoe, D/Emrick, A/Barber, C
Mosher, D
Mosli, M
Mushahwar, V/Chan, Ming/Dukolow, S/Zygun, D
Mushahwar, V
Narine, K
Noel, M
Norton, L
Nwoke
Ohinmaa, A/Institute of Health Economics
Okada, H
Olmstead, D
Padwal, R
Padwal, R
Padwal, R
Pannu, N
Papathaassoglou, E
Parent, E
Park, E
Parsons, L
Pasirowski, A
Pendharkar, S
Power, C
Rassekh, R
Rassekh, R.
Rieger, J
Riley, N

PROJECT

206. Evaluating the effectiveness of a patient navigator service....
207. Cystic Fibrosis
208. Antibiotics in Cystic Fibrosis
209. Lower Urinary Tract Symptoms Screening
210. LUTS Fall Prevalence
211. LUTS Management Algorithm
212. Medication management in older adults
213. Feasibility of a community pharmacy intervention for lower urinary tract symptoms
214. Evaluating the effectiveness of a patient navigator service to improve healthcare delivery during transition to adult care for youth/young adults with chronic health issues
215. PIAAF
216. ABLE
217. Radiology residents burnout
218. Prebiotics vs Probiotics Patient Knowledge
219. Mystery CRT
220. RAFT
221. Nurse Practitioner Management of AF
222. Nurse Practitioner Management of MS
223. Impact of older age on the tolerability and toxicities of adjuvant chemotherapy
224. Acquired hemophilia: clinical characteristics and management
225. Flare ups in patients with IBD
226. ANSd
227. A Pilot Randomized Control Trial Comparing the BRECONDA with the Healthwise Breast Reconstruction Decision Aid
228. Breast reconstruction surgery
229. EVADE
230. Population approach to improving hypertension management in the community using pharmacists' advance scope of practice in Alberta
231. RxEACH Registry
232. RxEACH Mobile App
233. RxEACH Risk Calculator
234. New Brunswick UTI
235. RxING Registry
236. Glycemic control after CABG in patients with type 2 diabetes
237. Examining the effect of knowledge translation interventions on uptake of evidence-based practice by health care aides in long-term care and assisted-living facilities
238. Post AF ablation pilot study

**PRINCIPAL INVESTIGATORS/
CO-INVESTIGATORS/PROJECT MANAGERS**

Ryan, L

Saad, E

Saad, E/Brown, N

Sadowski, C

Sadowski, C

Sadowski, C

Sadowski, C

Sadowski, C

Samuel, S

Sandhu, R / McAlister, F

Schultz, K

Shiau, G

Silva, M

Sivakumaran, S

Sivakumaran, S

Smigorowsky, M

Smyth, P

Soleimani, M

Sun, L

Sutton, R

Tandon, P

Temple-Oberle, C

Temple, C

Tomczak, C

Tsuyuki, R

Tsuyuki R / Al Hamarneh Y

Tsuyuki R/Al Hamarneh Y

Tsuyuki R / Al Hamarneh Y

Tsuyuki R / Beahm N

Tsuyuki, R / Okada, H

Turgeon, R

Tworek, K

Valtuille, L

APPENDIX-A

PROJECT

239. COMPACT
240. CV ICU Readmission
241. SPA-LTC Initiative
242. Immunoglobulin replacement therapy in patients with COPD and Hy-pogammaglobinemia; a retrospective study
243. Community, inflammatory bowel disease registry
244. Oncocytic adrenal neoplasms
245. Clinical characteristics and determinants of outcomes of pulmonary hyper-tension patients in Alberta
246. Breast cancer survivors preferences
247. Prediction Rule for ACL Tears
248. Improving the clinical identification of ACL tears....
249. Radiographic Predictors of Vent Drain Misplacement
250. Alberta ambulatory pulmonary embolism collaboration
251. Major bleeding with low-molecular-weight heparins in dialysis patients
252. VTE Validation Study
253. Quebec study administrative data, DVT
254. Developing, implementing, and evaluating in-hospital practices to pro-mote physical activity in children undergoing treatment for cancer
255. Joint Thermography
256. Aligning quality improvement curricula with competency-based education
257. Syrian refugees innovation clinics
258. Clinical & community engagement in gestational diabetes education
259. Practice tool for hormonal contraception for pharmacists
260. Drug induced osteoporosis
261. ABLE - Cisplatin and Kidney Disease
262. Assessing quality of KT models

PRINCIPAL INVESTIGATORS/ CO-INVESTIGATORS/PROJECT MANAGERS

Van Diepen, S
Van Diepen, S
Venturato, L

Vliagoftis, H / Mohydeen, S

Walters, B
Watson, J

Weatherald, J

Webb, C
Whittaker, J
Whittaker, J
Wilson, M / Emery
Wu, C
Wu, C
Wu, C
Wu, C/Aloutabi, G

Wurz, A

Yacyshyn, E
Yacyshyn, E
Yanicki
Yeung, R
Yuksel, N
Yuksel, N
Zappitelli, M
Zimmermann, G

APPENDIX B: INVESTIGATORS SERVED

[HTTPS://WWW.EPICORE.UALBERTA.CA/HOME/APPENDIX-B-1718/](https://www.epicore.ualberta.ca/home/appendix-b-1718/)

- | | | | |
|----------------------|-------------------------|-----------------------|-----------------------------|
| 1. Abbasi, M | 40. Boule, N | 79. Copeland, J | 118. Fairgrieve-Park |
| 2. ABBOTT/Abbvie | 41. Bowering, C | 80. Coulden, R | 119. Fedorak, R |
| 3. Abdul, A | 42. Braam, B | 81. Couplan, N | 120. Fedorak/Alistair |
| 4. Ackman, M | 43. Brandwein, J | 82. Craig, S | 121. Fodor, G |
| 5. Addison, O | 44. Bratu, I | 83. Culos-Reed, N | 122. Fox, R |
| 6. Adelhay, N | 45. Brisbois, T | 84. Cummings | 123. Francis, G |
| 7. Agyapong, V | 46. Brockway, M | 85. Cuvelier, G | 124. Frank, C |
| 8. Alagiakrishnan, K | 47. Broderick, G | 86. Dafoe, W | 125. Freedman, S |
| 9. Al Hamarneh, Y | 48. Broule, N | 87. Davenport, M | 126. Fujiwara |
| 10. Allen, M | 49. Brown, N | 88. Davidson, S | 127. Fuller, M |
| 11. Alotaibi, G | 50. Buldoc, F | 89. Davis, P | 128. Fung, C |
| 12. Anand, V | 51. Bullard, M | 90. Davyduke, T | 129. Galvin, D |
| 13. Anderson, C | 52. Bungard, T | 91. Deane | 130. Gammel, C |
| 14. Anderson, S | 53. Burt | 92. Devoe, D | 131. Garcia, L |
| 15. Anzarut, A | 54. Burton, D | 93. Dewart, K | 132. Garneau Lung Lab |
| 16. Armstrong, P | 55. Burton, J | 94. Dhaliwal, R | 133. Garros, D |
| 17. Ashton, T | 56. Butalia, S | 95. Diamant, M | 134. Ghamdi, M |
| 18. Awosoga | 57. Butcher, K | 96. Dieleman, L | 135. Gibb, R |
| 19. Bagshaw, S | 58. Butler, C | 97. Dillane, D | 136. Giese-Davis, J |
| 20. Bailey, D | 59. Cadili, A | 98. Dong, K | 137. Gilfoyle, E |
| 21. Bakal, J | 60. Cameron, J | 99. Drummond, J | 138. Gillespie, W |
| 22. Baqays, A | 61. Campbell, D | 100. Drummond, N | 139. Gilmour, L |
| 23. Barber, C | 62. Campbell-Scherer, D | 101. Dukolow, S | 140. Ginn, C |
| 24. Beahm, N | 63. Carbonneau, M | 102. Dumper, J | 141. Gniadecki, R |
| 25. Beard, K | 64. Carr, F | 103. Duttchen, K | 142. Godziuk, K |
| 26. Beaupre, L | 65. Carrie, A | 104. Dziwenka, M | 143. Goetz, H |
| 27. Becher, H | 66. Casey, L | 105. Dyck, J | 144. Gonzales |
| 28. Bedard, E | 67. Cervera, C | 106. Dytoc, M | 145. Gragasin, F |
| 29. Bell, N | 68. Chan, C | 107. Dziegielewski, P | 146. Graham, M |
| 30. Bell, R | 69. Chan, Michael | 108. El Biale, T | 147. Graham, T |
| 31. Bellerose, D | 70. Chan, Ming | 109. Emery, D | 148. Gramlich, L |
| 32. Bello, A | 71. Chao, J | 110. Emrick, A | 149. Green, T |
| 33. Benzies, K | 72. Chari, R | 111. Escudar, J | 150. Grinman, M |
| 34. Belmurugiah, N | 73. Chowdhury, R | 112. Estabrooks, C | 151. Gross, D |
| 35. Beveridge, J | 74. Chowdhury, T | 113. Eurich, D | 152. Guenther, C/Anzarut, A |
| 36. Billington, E | 75. Choy, J | 114. Evaschesen, C | 153. Guerra, G |
| 37. Bolduc, F | 76. Chubaty, A | 115. Everaert, D | 154. Guirguis, M |
| 38. Bomhof | 77. Collins-Nakai, R | 116. Ezekowitz, J | 155. Gyenes, G |
| 39. Bosonea, AM | 78. Cooper, E | 117. Fabreau, G | 156. Hall, J, Hall, K |

APPENDIX-B

157. Hanna, J
158. Haubrich, S
159. Haykowsky, M
160. Hazelwood, G
161. Hazenbiller, O
162. Hirji, A
163. Hirota, C
164. Ho, C
165. Hossini, F
166. Houle, S
167. Hudson, A
168. Hughes, C
169. Hunt, I
170. Huynh, H
171. Hwang, P
172. Ickert, C
173. Institute of Health Economics
174. Isaac, DM
175. Jacka, M
176. Jackson, M
177. Janzen, W
178. Jean-Anne
179. Jeerakathil, T
180. Joffe, M
181. Johnson, JA
182. Johnston, B
183. Jones, A
184. Jones, B
185. Kaba, A
186. Kalra, S
187. Kanji, H
188. Kao, D
189. Kaplan, G
190. Katz, S
191. Kassiri, J
192. Kaufman, J
193. Keeling, S
194. Kendle, D
195. Keshteli, A
196. Keys, E
197. Khan, N
198. Khani-Hanjani, A
199. Kimber, S
200. King-Shier, K
201. Klein, D
202. Kopolovic, I
203. Koshman, S
204. Kotha, V
205. Kroeker, K
206. Kumar, A
207. Kutsogiannis, J
208. Lai, F
209. Lamb, C
210. Lamb, T
211. LaPierre, L
212. Lazaurescu, A
213. Lee, A
214. Lee, K
215. Lee, M
216. Lee, N
217. Lee, T/Fedorak, R
218. Lehr, E
219. Leon, H
220. Leung, B
221. Lewanczuk, R
222. Li, Suqing
223. Lin, A
224. Lindberg, M
225. Logsetty, S
226. Long, R
227. Lu, C
228. Lunney
229. Ma, M
230. MacDonald, G
231. MacDonald, K
232. Mackie, A
233. Madsen, K
234. Maier, E
235. Majumdar, S
236. Makaroff, C
237. Makhinova, T
238. Makowsky, M
239. Makskmowych, W
240. Malcolm, A
241. Man, P/Sin, D
242. Manca, D
243. Manhas, K
244. Mann, U
245. Manns, B
246. Marin, A
247. Marra, C
248. Marrie, T
249. Marsh, R
250. Marshal, D
251. Martin, L
252. Mason, A
253. Masterson, T
254. May, L
255. Mayers, I
256. McAlister, F
257. McBrien, K
258. McEwan, M
259. McFarlane, A
260. McGhan, S
261. McIntosh, C
262. McIntosh, K
263. McKenzie, N
264. McKinnon, G
265. McLean, D
266. McMurtry, S
267. McNeely, M
268. Michelakis, E
269. McNeil, J
270. Metz
271. Miciak, G
272. Michail, K
273. Minhas, R
274. Mitchell, L
275. Modi
276. Mohydeen, S
277. Molzahn, A
278. Monument, M
279. Morgan, A
280. Morgan, C
281. Morison, N
282. Morrissey, A
283. Mosher, D
284. Mosli, M
285. Murray, A
286. Mushahwar, V
287. Nanda, A
288. Narine, K
289. Nee, A/Paterson, I
290. Newman, S
291. Noel, M
292. Norris, C
293. Norton, L
294. Nwoke
295. O'Connell, D
296. Ohinmaa, A
297. Okada, H
298. Olmstead, D
299. Olson, D
300. Oudit, G
301. PACU-RAH
302. Padwal, R
303. Pannu, N
304. Pantano, A
305. Papatransoglou, E
306. Parent, E
307. Park, E
308. Parsons, L
309. Pasiorowski, A
310. Pate
311. Patel
312. Paterson, I

| | | | |
|--------------------|-----------------------|----------------------|--------------------|
| 313. Pauly, R | 352. Sheldon, S | 391. Tsui, B | 430. Yanicki |
| 314. Pearson, G | 353. Shiau, G | 392. Tsuyuki, R | 431. Yeung, R |
| 315. Pehowich, M | 354. Shibata, M | 393. Turgeon, R | 432. Yuksel, N |
| 316. Pendharkar, S | 355. Sia, W | 394. Tworek, K | 433. Zappitelli, M |
| 317. Pharis | 356. Siddiqi, Z | 395. Tymchak, W | 434. Zhu, J |
| 318. Plint, P | 357. Siffeldeen, J | 396. Tyrrell, B | 435. Zimmermann, G |
| 319. Power, C | 358. Silva, M | 397. Tyrrell, G | 436. Zuk, D |
| 320. Pretorius, V | 359. Simpson, S | 398. Tyrrell, L | 437. Zygun, D |
| 321. Quan, H | 360. Sinclair, D | 399. Urquhart, G | |
| 322. Rajesky, A | 361. Singh, G | 400. Valtuille, L | |
| 323. Rashid, S | 362. Sivakumar, L | 401. Van Diepen, S | |
| 324. Rassekh, R | 363. Sivakumaran, S | 402. Van Haaften, D | |
| 325. Ravid, N | 364. Slaughter, S | 403. Van Zanten, S | |
| 326. Reid, S | 365. Smigorowsky, M | 404. Venturato, L | |
| 327. Rieger, J | 366. Smyth, P | 405. Vethanayagam, D | |
| 328. Riley, Nicole | 367. Solimani, M | 406. Vliagoftis, H | |
| 329. Robinson, J | 368. Somily, A | 407. Vohra, S | |
| 330. Rolfson, D | 369. Soo, I | 408. Wagg, A | |
| 331. Rolfson, D | 370. Spoor, M | 409. Walters, B | |
| 332. Romney, J | 371. Spencer, T | 410. Walters, S | |
| 333. Rosenthal, M | 372. Steiner, I | 411. Wang, S | |
| 334. Ross, D | 373. Sun, L | 412. Warneke, L | |
| 335. Rowe, B | 374. Sutton, R | 413. Watson, J | |
| 336. Rudolf, F. | 375. Svenson, L | 414. Weatherald, J | |
| 337. Russell, A | 376. Tandon, P | 415. Webb, C | |
| 338. Ryan, E | 377. Taylor, J | 416. Webber | |
| 339. Ryan, L | 378. Temple, C | 417. Weis, E | |
| 340. Saad, E | 379. Temple-Oberle, C | 418. Wells, H | |
| 341. Sadowski, C | 380. Teo, K | 419. Welsh, R | |
| 342. Sadowski, D | 381. Thompson, A | 420. Whiting, J | |
| 343. Samuel, S | 382. Thomson, A | 421. Whittaker, J | |
| 344. Sandhu, R | 383. Tomczak, C | 422. Wiebe, S | |
| 345. Schindel, T | 384. Tonelli, M | 423. Wilson, K | |
| 346. Schultz, K | 385. Torrible, S | 424. Wilson, M | |
| 347. Schulze, C | 386. Toth, E | 425. Wong, J | |
| 348. Shanks, M | 387. Townsend, D | 426. Wright | |
| 349. Shapiro, A | 388. Toy, J | 427. Wu, C | |
| 350. Sharma, A | 389. Tredget, T | 428. Wurz, A | |
| 351. Sharpe, H | 390. Triska, O | 429. Yacyshyn, E | |

APPENDIX C: EPICORE CENTRE PUBLICATIONS – JANUARY, 2017 TO MARCH, 2018

[HTTPS://WWW.EPICORE.UALBERTA.CA/HOME/APPENDIX-C-1718/](https://www.epicore.ualberta.ca/home/appendix-c-1718/)

1. Li S, Roschkov S, Alkhodair A, O'Neill BJ, Chik CL, Tsuyuki RT, Gyenes GT. The Effect of Nurse Practitioner-Led Intervention on Diabetes Care for Patients Admitted to Cardiology Services. *Can J Diabetes* 2017;41:10-16. DOI: 10.1016/j.jcjd.2016.06.008.
2. Donald M, King-Shier K, Tsuyuki RT, Al Hamarneh YN, Jones CA, Manns B, Tonelli M, Tink W, Scott-Douglass N, Hemmelgarn B. Patient, family physician and community pharmacist perspectives on expanded pharmacy scope of practice: a qualitative study. *CMAJ Open* 2017;5(1):E205-E212. DOI:10.9778/cmajo.20160135.
3. McMahon KR, Rassekh SR, Schultz KR, Pinsk M, Blydt-Hansen T, Mammen C, Tsuyuki RT, Devarajan P, Cuvelier GDE, Mitchell LG, Baruchel S, Palijan A, Carleton BC, Ross CJD, Zappitelli M. Applying Biomarkers to Minimize Long-Term Effects of Childhood/Adolescent Cancer Treatment (ABLE) Research Group. Design and Methods of the Pan-Canadian Applying Biomarkers to Minimize Long-Term Effects of Childhood/Adolescent Cancer Treatment (ABLE) Nephrotoxicity Study: A Prospective Observational Cohort Study. *Canadian Journal of Kidney Health and Disease* 2017;4:1-13.
4. Marra C, Johnston K, Santschi V, Tsuyuki RT. Cost-effectiveness of pharmacist care for managing hypertension in Canada. *Can Pharm J* 2017;150(3):184-197. DOI:10.1177/1715163517701109.
5. Houle SKD, Charrois TL, Faruquee CF, Tsuyuki RT, Rosenthal MM. A randomized controlled study of practice facilitation to improve the provision of medication management services in Alberta community pharmacies. *Res Soc Admin Pharm* 2017; 13:339-348. DOI: 10.1016/j.sapharm.2016.02.013.
6. Campbell DJ, Tonelli M, Hemmelgarn B, Mitchell C, Tsuyuki R, Ivers N, Campbell T, Pannu R, Verkerke E, Klarenbach S, King-Shier K, Faris P, Exner D, Chaubey V, Manns B, Interdisciplinary Chronic Disease Collaboration. Assessing outcomes of enhanced chronic disease care through patient education and a value-based formulary study (ACCESS)-study protocol for a 2x2 factorial randomized trial. *Implement Sci* 2016;11(1):131. <http://www.ncbi.nlm.nih.gov/pubmed/27671037>
7. Pohlman KA, Carroll L, Hartling L, Tsuyuki R, Vohra S. Attitudes and Opinions of Doctors of Chiropractic Specializing in Pediatric Care Toward Patient Safety: A Cross-sectional Survey. *Journal of Manipulative and Physiological Therapeutics* 2016;39(7):487-93.
8. Leung A, Daskalopoulou S, Dasgupta K, McBrien K, Butalia S, Zarnke K, Nerenberg K, Harris K, Nakhla M, Cloutier L, Gelfer M, Lamarre-Cliche M, Milot A, Bolli P, Tremblay G, McLean D, Tobe S, Ruzicka M, Burns K, Vallée M, Prasad G, Gryn S, Feldman R, Selby P, Pipe A, Schiffrin E, McFarlane P, Oh P, Hegele R, Khara M, Wilson T, Penner S, Burgess E, Sivapalan P, Herman R, Bacon S, Rabkin S, Gilbert R, Campbell T, Grover S, Honos G, Lindsay P, Hill M, Coutts S, Gubitz G, Campbell N, Moe G, Howlett J, Bou-langer J, Prebtani A, Kline G, Leiter L, Jones C, Côté A, Woo V, Kaczorowski J, Trudeau L, Tsuyuki R, Hiremath S, Drouin D, Lavoie K, Hamet P, Grégoire J, Lewanczuk R, Dresser G, Sharma M, Reid D, Lear S, Moullec G, Gupta M, Magee L, Logan A, Dionne J, Fournier A, Benoit G, Feber J, Poirier L, Padwal R, Rabi D. Hypertension Canada's 2017 Guidelines for Diagnosis, Risk Assessment, Prevention, and Treatment of Hypertension in Adults. *Can J Cardiol* 2017;33(5):557-576.
9. Wong I, Tsuyuki RT, Cresswell-Melville A, Doiron P, Drucker AM. Guideline for the management of atopic dermatitis (eczema) for pharmacists. *Can Pharm J* 2017;150(5):285-297. DOI: <https://doi.org/10.1177/1715163517710958>
10. Smigorowsky MJ, Tsuyuki RT, Norris CM, McMurtry S. Measuring the Effect of Nurse Practitioner (NP)-Led Care on Health Related Quality of Life in Adult Patients with Atrial Fibrillation: Study Protocol for a Randomized Controlled Trial. *Trials* 2017;18:364. DOI 10.1186/s13063-017-2111-4.
11. Beahm NP, Nicolle LE, Bursey A, Smuth DJ, Tsuyuki RT. The assessment and management of urinary tract infections in adults: Guidelines for pharmacists. *Can J Pharm* 2017;150(5):298-305. Published online 31 July 2017. DOI: 10.1177/1715163517723036.
12. Hess S, Baker G, Gyenes G, Tsuyuki R, Newman S, Le Melleo J-M. Decreased serum L-arginine and L-citrulline levels in major depression. *Psychopharmacology* 2017;234(21):3241-3247. Published online 13 August 2017. DOI 10.1007/S00213-017-4712-8.
13. Al Hamarneh YN, Hemmelgarn BR, Hassan I, Jones CA, Tsuyuki RT. The Effectiveness of Pharmacist Interventions on Cardiovascular Risk in Adult Patients with Type 2 Diabetes: The Multicentre Randomized Controlled RxEACH Trial. *Can J Diabetes* 2017;41:580-586.

14. Pohlman KA, Carroll L, Tsuyuki RT, Hartling L, Vohra S. Active versus passive adverse event reporting after pediatric chiropractic manual therapy: a study protocol for a cluster randomized controlled trial. *Trials* 2017;18:575. DOI 10.1186/s13063-017-2301-0.
15. Meneilly GS, Berard LD, Cheung AYY, Lin PJ, MacCallum L, Tsuyuki RT, Yale J-F, Nasser N, Richard J-F, Goldin L, Langer A, Tan MK, Leiter LA. Insights into the Current Management of Older Adults with Type 2 Diabetes in the Ontario Primary Care Setting. *Can J Diabetes* 2018;42:23-30. Published online 02 June 2017. <http://dx.doi.org/10.1016/j.jcjd.2017.03.003>
16. Okada H, Onda M, Shoji M, Sakane N, Nakagawa Y, Sozu T, Kitajima Y, Tsuyuki RT, Nakayama T. Effects of lifestyle advice provided by pharmacists on blood pressure: The COMMunity Pharmacists ASSist for Blood Pressure (COMPASS-BP) randomized trial. *BioScience Trends* 2017; Advance Publication DOI: 10.5582/bst.2017.01256.
17. Rosenthal MM, Austin Z, Farrell J, Tsuyuki RT. Overcoming our nature and nurture. (Editorial). *Can Pharm J* 2017;150 (1):5-7.
18. Beahm NP, Tsuyuki RT. Innovative pharmacy practice: Melanie Danilak. (Practice Profile). *Can Pharm J* 2017;150(1):14-16.
19. Beahm NP, Tsuyuki RT. Innovative pharmacy practice: Chloe McMillan. (Practice Profile). *Can Pharm J* 2017;150(2):78.
20. Bachynsky JA, Tsuyuki RT. The misrepresentation of high drug costs: Who is looking out for the patient? (Editorial). *Can Pharm J* 2017;150(2):74-75.
21. Beahm NP, Tsuyuki RT. Innovative pharmacy practice: Rick Siemens. (Practice Profile). *Can Pharm J* 2017;150(3):143.
22. Lamb S, Tsuyuki RT. Pharmacists vs employers: A showdown over professional autonomy and patient care? (Editorial). *Can Pharm J* 2017;150(3):138-139.
23. Beahm NP, Tsuyuki RT. Innovative pharmacy practice: Lonni Johnson. (Practice Profile). *Can Pharm J* 2017;150(4):233.
24. Tsuyuki RT, Berg A, Khan NA. The ultimate opportunity for advancing pharmacy practice. (Editorial). *Can Pharm J* 2017;150(4):225-226.
25. Tsuyuki RT, Al Hamarneh YN, Bermingham M, Duong E, Okada H, Beall J. Predatory publishers: Implications for pharmacy practice and practitioners. (Editorial). *Can Pharm J* 2017;150(5):274-275.
26. Weiss MC, Grey E, Famiy H, Tsuyuki R, Sutton J. Community pharmacists: member or bystanders of the primary care multidisciplinary team? *JPHS* 2018;9:67-69. DOI: 10.1111/jphs.12214.
27. Lamb SA, Al Hamarneh Y, Houle SKD, Leung AA, Tsuyuki RT. Hypertension Canada's 2017 guidelines for diagnosis, risk assessment, prevention and treatment of hypertension in adults for pharmacists: An update. *Can Pharm J* 2018;151(1):33-42.
28. Al Hamarneh YN, Lamb S, Donald M, Hemmelgarn B, King Shier K, Jones CA, Mitchell C, Tsuyuki RT. Pharmacist prescribing and care improves cardiovascular risk, but what do patients think? A substudy of the Rx EACH study. *Canadian Pharmacist Journal*, 2018, 151: 223-227.
29. Al Hamarneh YN, Tsuyuki RT, Jones CA, Manns B, Tonelli M, Scott-Douglass N, Jindal K, Tink W, Hemmelgarn BR. Effectiveness of Pharmacist Interventions on Cardiovascular Risk in Patients with CKD: A Subgroup Analysis of the Randomized Controlled Rx EACH Trial. *American Journal of Kidney Diseases* 2018;71(1):42-51.
30. Jones B, Hassan I, Tsuyuki RT, Dos Santos MF, Russell AS, Yacyshyn E. Hot joits: myth or reality? A thermographic joint assessment of inflammatory arthritis patients. *Clin Rheumatol* 2018; DOI 10.1007/s10067-018-4108-0.
31. Al Harmaneh YN, Lamb S, Donald M, Hemmelgarn B, King Shier K, Jones CA, Mitchell C, Tsuyuki RT. Pharmacist prescribing and care improves cardiovascular risk, but what do patients think? A substudy of the Rx EACH study. *Can Pharm J* 2018;151(4):223-227.
32. Nerenberg KA, Zarnke KB, Leung AA, Dasgupta K, Butalia S, McBrien K, Harris KC, Nakhla M, Cloutier L, Gelfer M, Lamarre-Cliche M, Milot A, Bolli P, Tremblay G, McLean D, Padwal RS, Tran KC, Grover S, Rabkin SW, Moe GW, Howlett JG, Lindsay P, Hill MD, Sharma M, Field T, Wein TH, Shoamanesh A, Dresser GK, Hamet P, Herman RJ, Burgess E, Gryn SE, Grégoire JC, Lewanczuk R, Poirier L, Campbell TS, Feldman RD, Lavoie KL, Tsuyuki RT, Honos G, Prebtani APH, Kline G, Schiffrin EL, Don-Wauchope A, Tobe SW, Gilbert RE, Leiter LA, Jones C, Woo V, Hegele RA, Selby P, Pipe A, McFarlane PA, Oh P, Gupta M, Bacon SL, Kaczorowski J, Trudeau L, Campbell NRC, Hiremath S, Roerecke M, Arcand J, Ruzicka M, Prasad GVR, Vallée M, Edwards C, Sivapalan P, Penner SB, Fournier A, Benoit G, Feber J, Dionne J, Magee LA, Logan AG, Côté AM, Rey E, Firoz T, Kuyper LM, Gabor JY, Townsend RR, Rabi DM, Daskalopoulou SS, Hypertension Canada. Hypertension Canada's 2018 Guidelines for Diagnosis, Risk Assessment, Prevention, and Treatment of Hypertension in Adults and Children. *Can J Cardiol* 2018;34(5):506-525.

APPENDIX-C

33. Bagshaw, S. M., Gibney, R. N., Kruger, P., Hassan, I., McAlister, F. A., & Bellomo, R. (2017). The effect of low-dose furosemide in critically ill patients with early acute kidney injury: a pilot randomized blinded controlled trial (the SPARK study). *Journal of critical care*, 42, 138-146.
34. Saad, E. Y., Leung, W. M., Smith, M. P., Salgado, J., Hassan, I., & Brown, N. E. (2018). Comparison of home and hospital intravenous antibiotic therapy for clinical outcome in patients with a pulmonary exacerbation of cystic fibrosis. Do they always need to be admitted?. *Canadian Journal of Respiratory, Critical Care, and Sleep Medicine*, 1-5.
35. Al Hamarneh Y, Tsuyuki RT. Drug Induced Heart Failure. In: Drug-Induced Diseases. Tisdale JE and Miller DA, Eds. ASHP Publishing, 2018. ISBN: 978-1-58528-530-3. (Book Chapter)
36. Schulz M, Krueger K, Griese-Mammen N, Tsuyuki R. Chapter 7.4: Cardiovascular diseases. In: The pharmacist guide to implementing pharmaceutical care V5.3. Editors: Filipa Alves da Costa, Aldo Alvarez Risco & Foppe van Mil. Publisher: Springer, 2018. ISBN 978-3-319-92576-9. (Book Chapter)
37. Chatterley T, Tsuyuki RT. Measuring the impact of CPJ on pharmacy practice. (Editorial). *Can Pharm J* 2018;150(6):347-348.



EPICORE CENTRE

362 HERITAGE MEDICAL RESEARCH CENTRE
UNIVERSITY OF ALBERTA
EDMONTON, AB
T6G 2S2
(780) 492-8525 PHONE
(780) 492-6059 FAX
WWW.EPICORE.UALBERTA.CA

